THE ENGLISH HUNT'S UP

Renaissance Tablature For Non Re-entrant Ukuleles

Music by John Whitfield
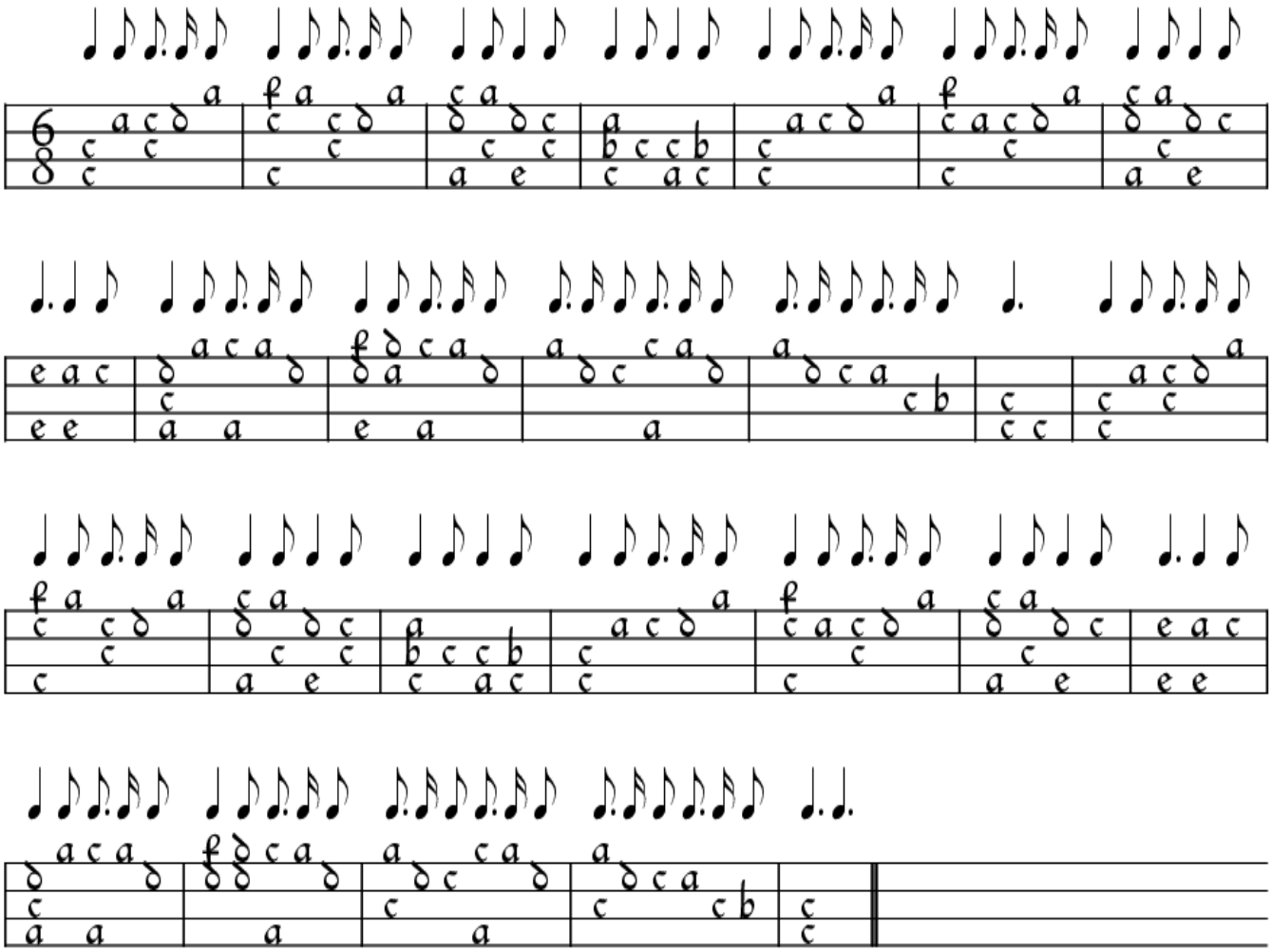
Transcribed by Roger Ruthen