ORLAND SLEEPETH

Renaissance Tablature For Non Re-entrant Ukuleles

Music by John Dowland
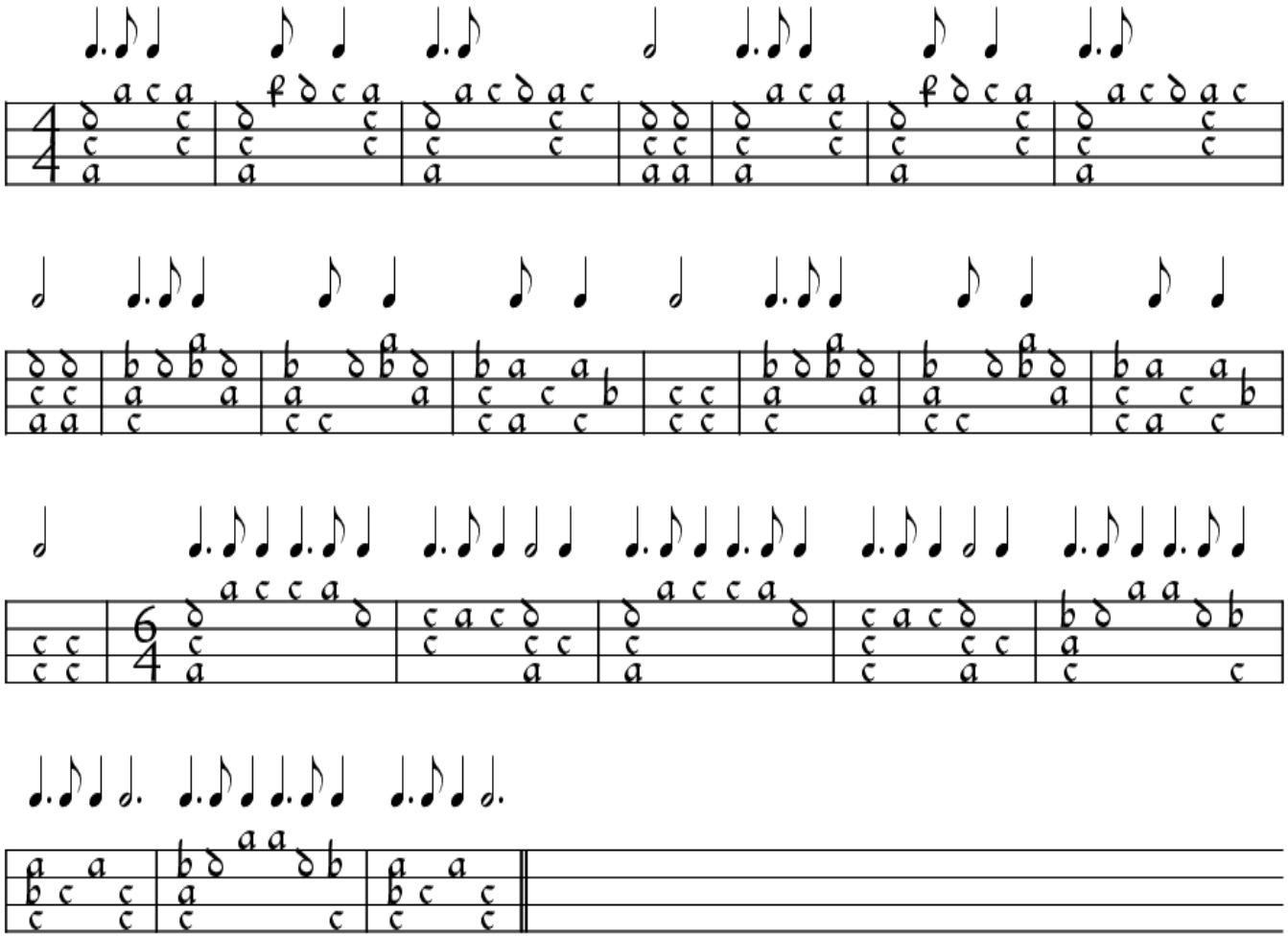
Transcribed by Roger Ruthen