DRAW NEAR AND LOVE ME

Renaissance Tablature For Non Re-entrant Ukuleles

Music by Anon. (16th Century)
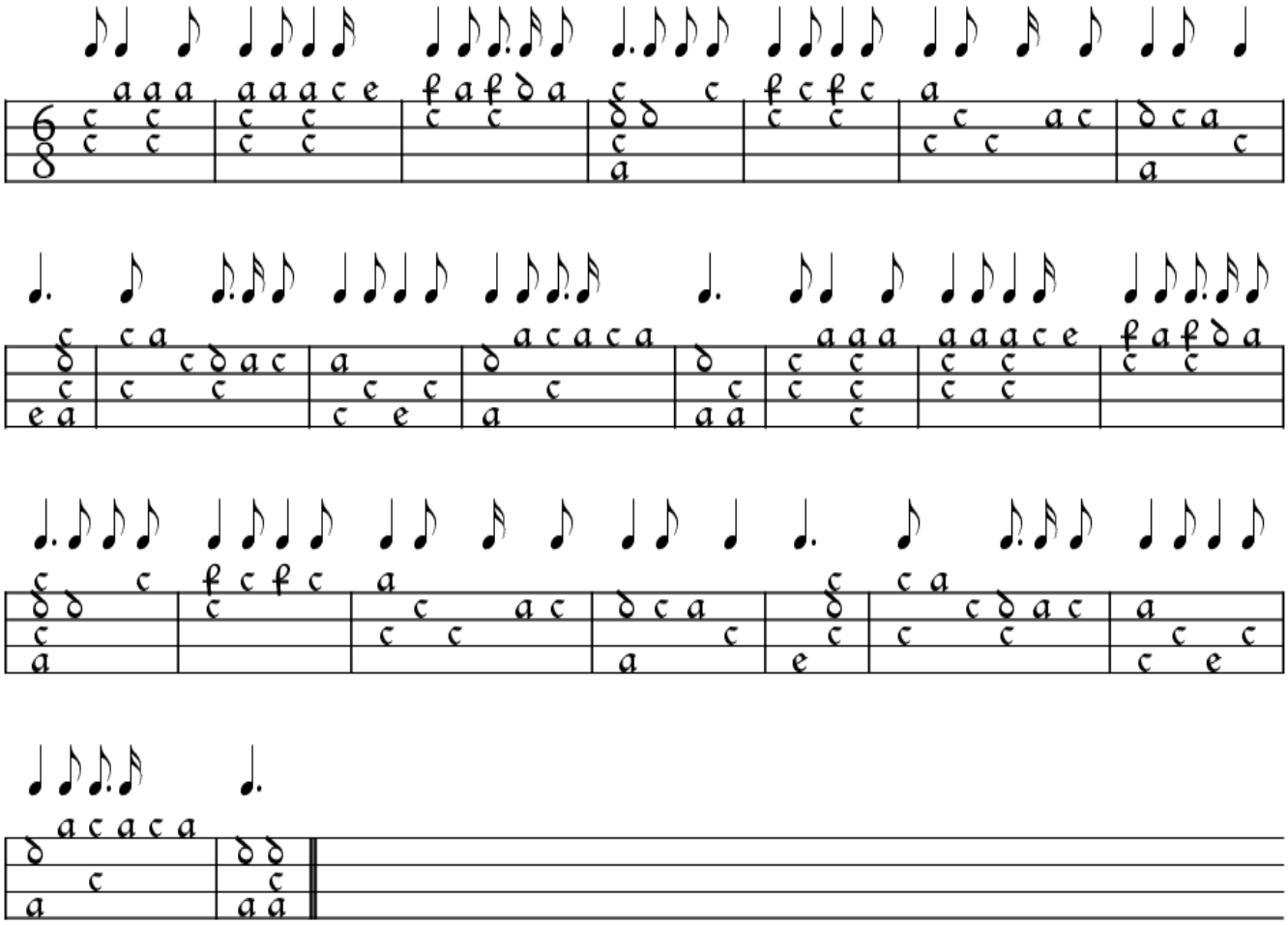
Transcribed by Roger Ruthen