# MRS. WINTER'S JUMP

## Renaissance Tablature For Non Re-entrant Ukuleles

Music by John Dowland
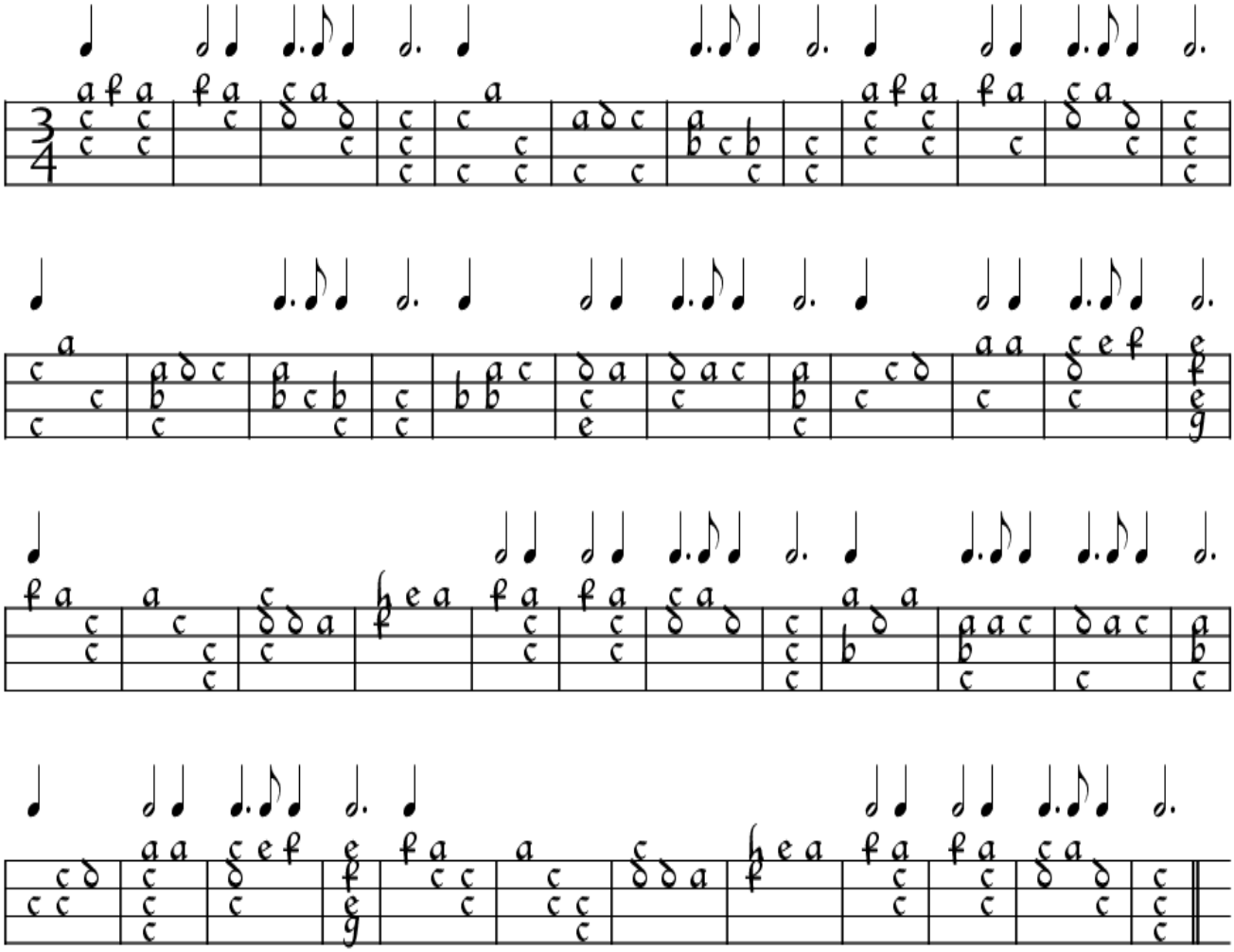
Transcribed by Roger Ruthen