# MRS. WHITE'S NOTHING

## Renaissance Tablature For Non Re-entrant Ukuleles

Music by John Dowland
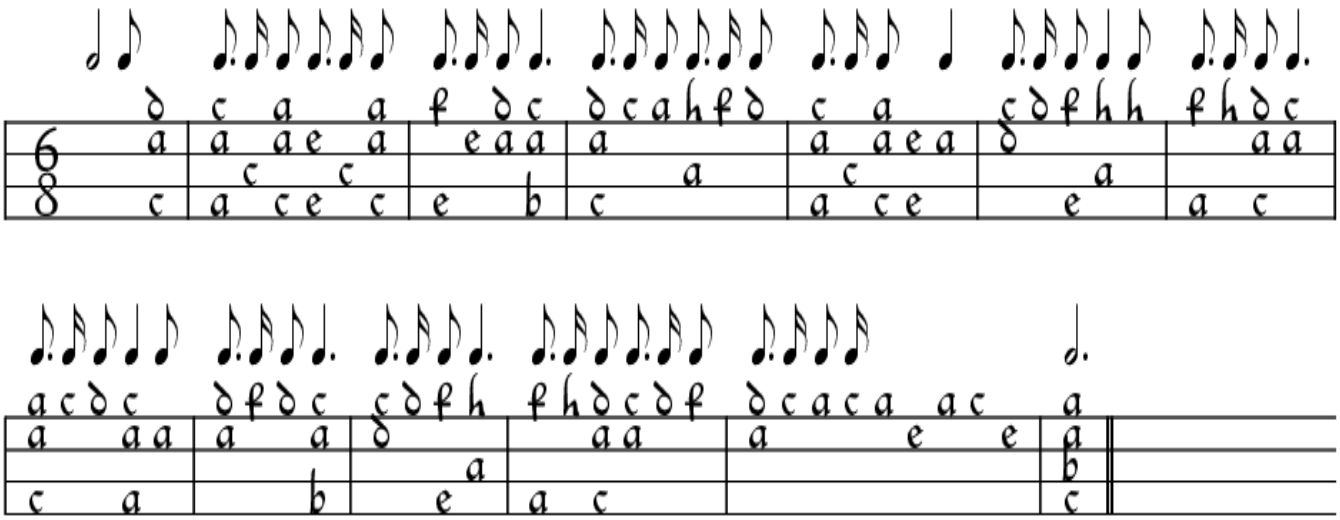
Transcribed by Roger Ruthen