Danny Boy

Renaissance Tablature For Non Re-entrant Ukuleles

For Beginner Lute Tablature Readers - No. 7
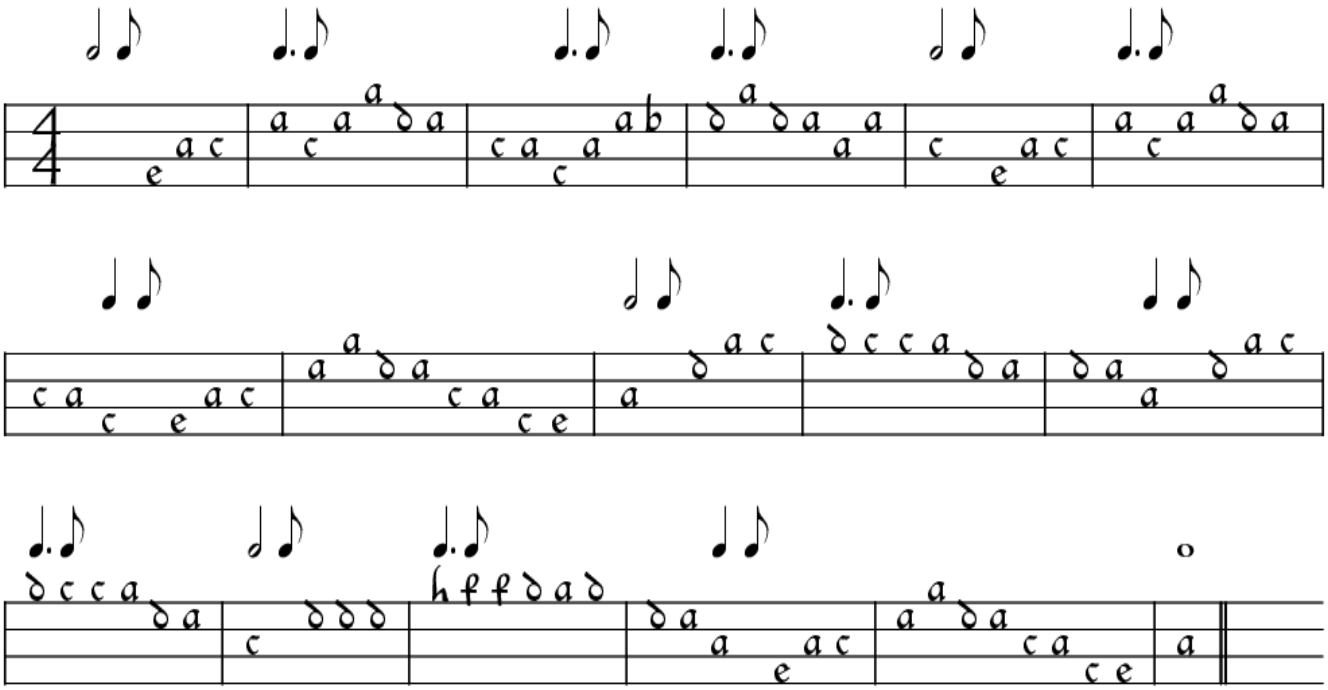
Transcribed by Roger Ruthen